

520/5

522/2

181.51

181.36

S

B

181.20

523/2

524/1

18058
178.38

kl

180.2

179.71

179.6
179.7
179.64
180.0
02163

179.82
179.83

179.4

179.35

179.15

179.11

179.65

178.5

178.0

178.14

6654

Transf.

178.39
176.99

178.34

178.59

178.6

Поправки

178

MAPA NR 2

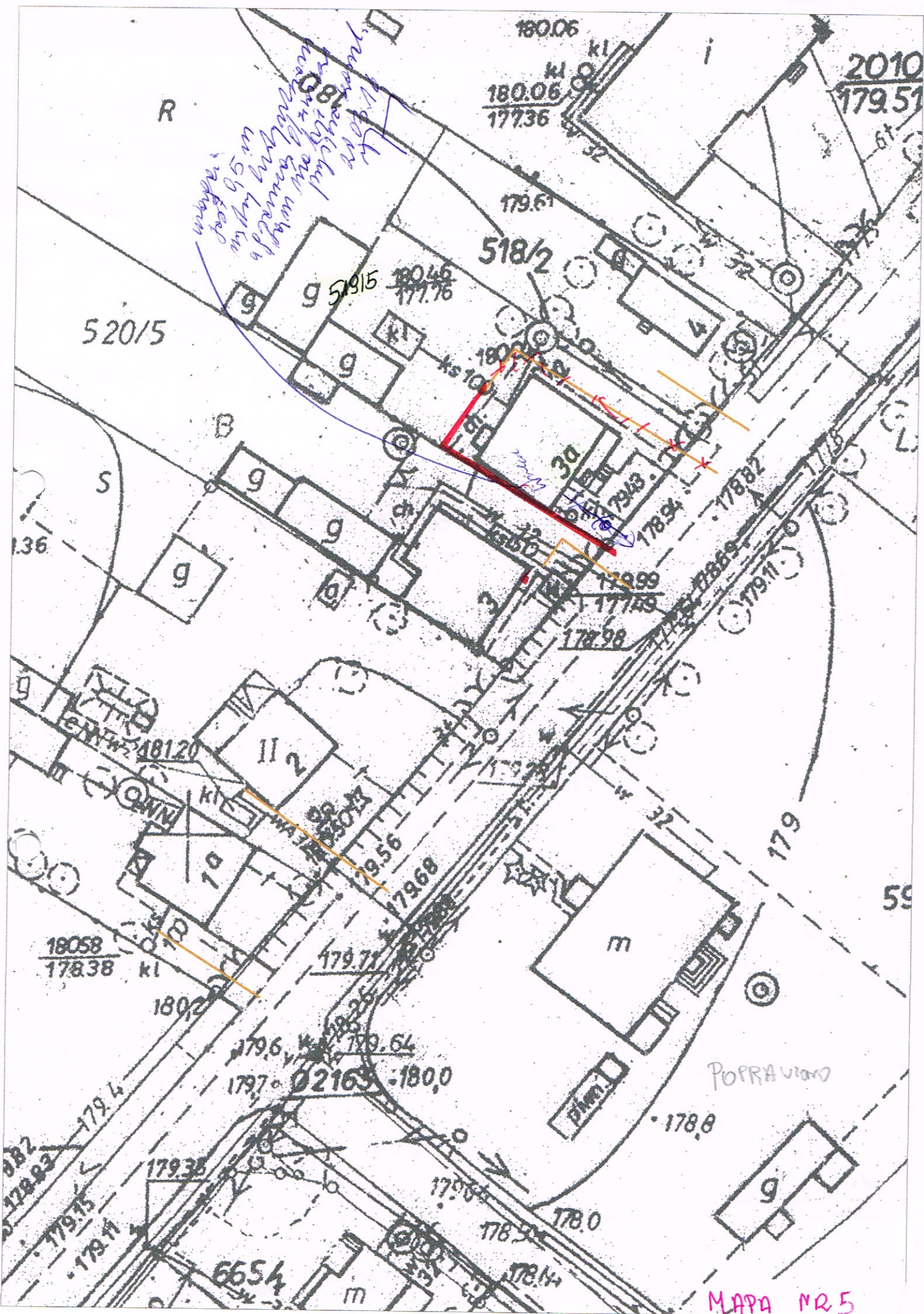

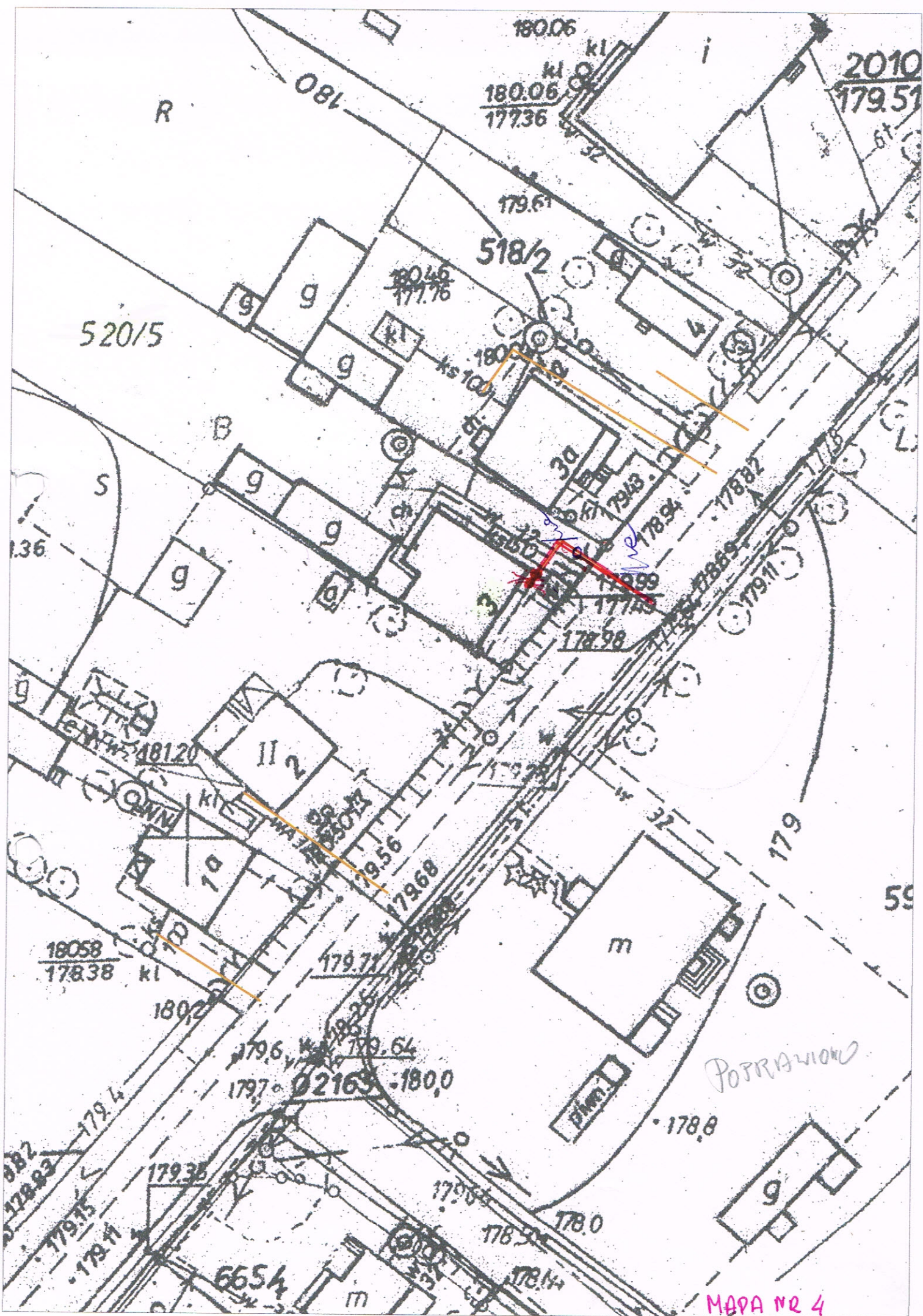

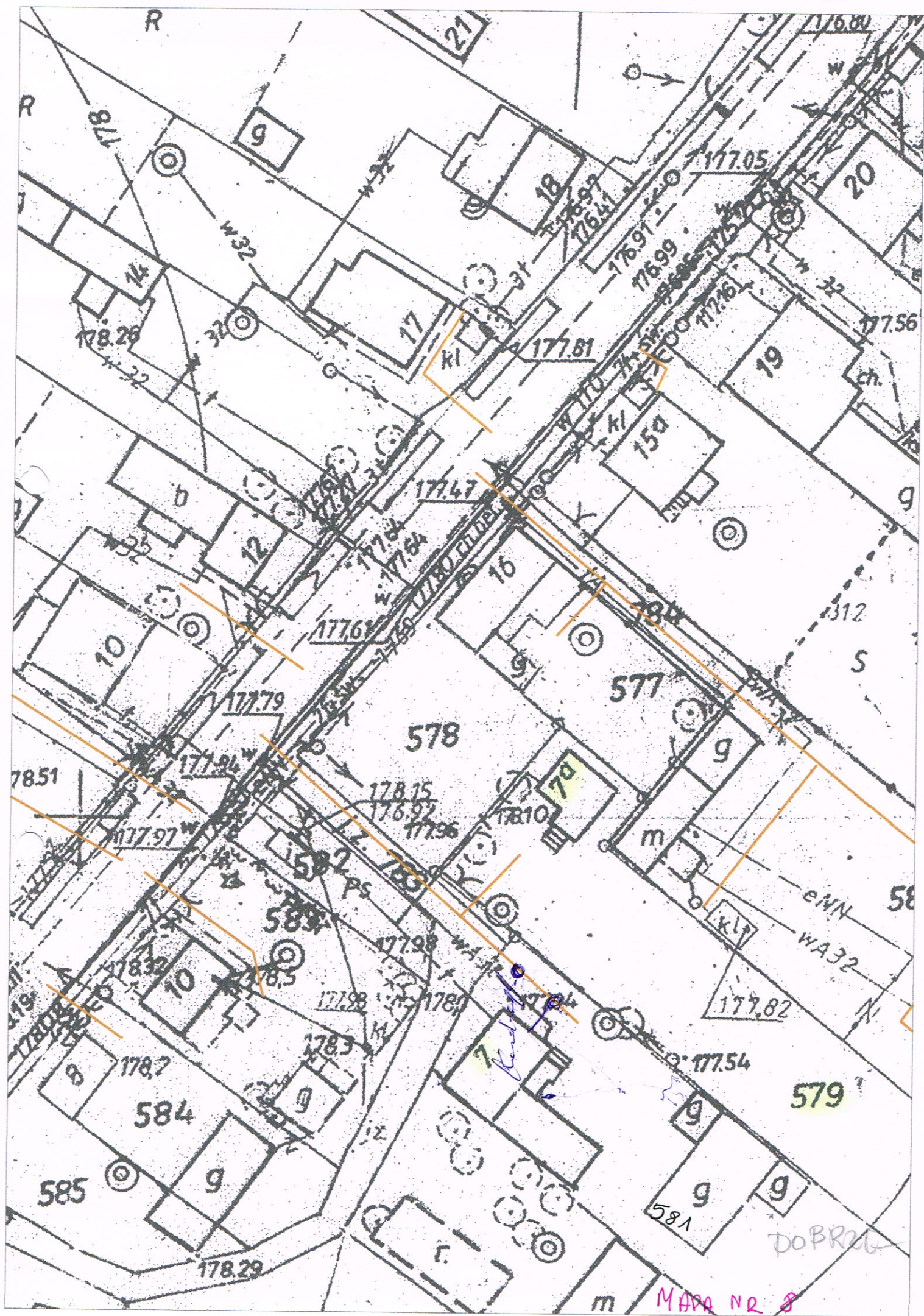

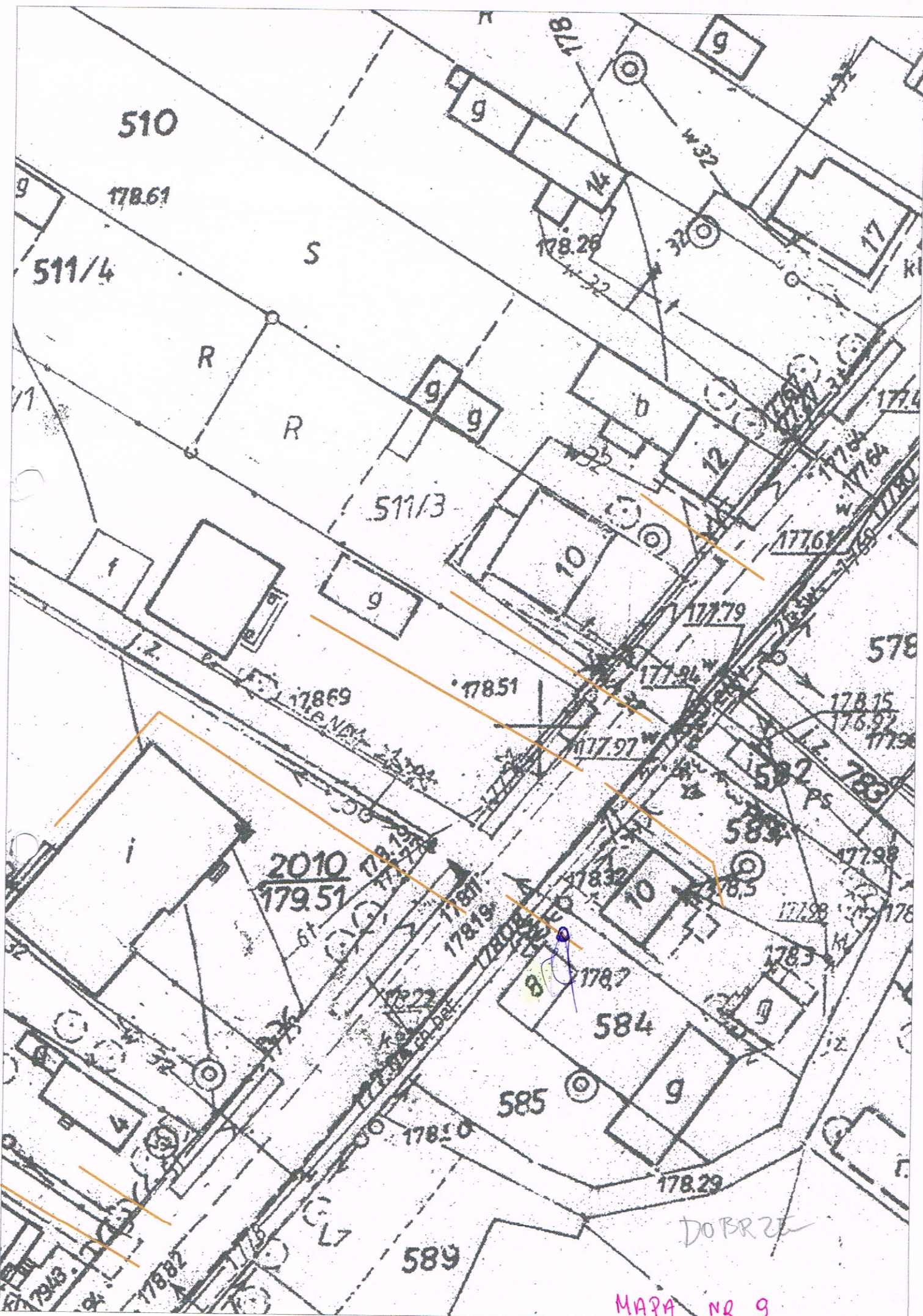

510

178.61

511/4

S

R

R

511/3

9

9

J.Z.

178.69

178.51

2010

179.51

6t

178.19

178.19

178.19

178.19

178.19

178.19

178.19

178.19

178.19

178.19

178.19

178.19

178.19

178.19

178.19

178.19

178.19

178.19

8

178.7

584

585

178.29

589

DOBRE

NAPA NR 10

510

178.61

511/4

S

R

R

511/2

178.69

178.51

2010

179.51

61

178.19

178.08

178.10

589

585

584

NAPA NRM

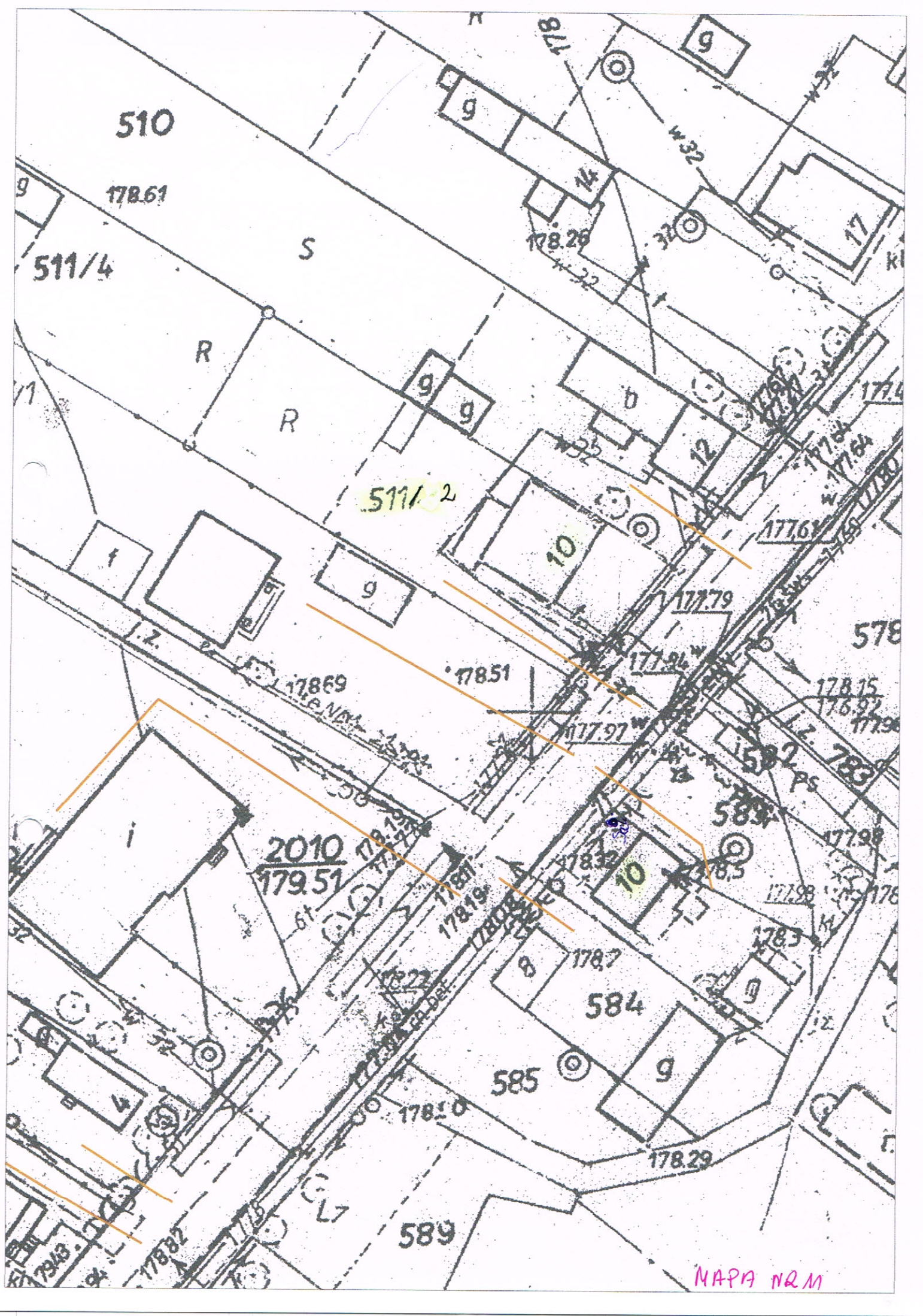

510

178.61

511/4

S

R

R

511/3

9

178.69

178.51

2010
179.51

178.19

178.08

178.10

589

178.26

177.84

W32

W32

W32

W32

W32

W32

W32

W32

W32

W32

W32

W32

W32

W32

W32

W32

W32

W32

W32

W32

W32

W32

POPRIS W 24

MAPA NR 13

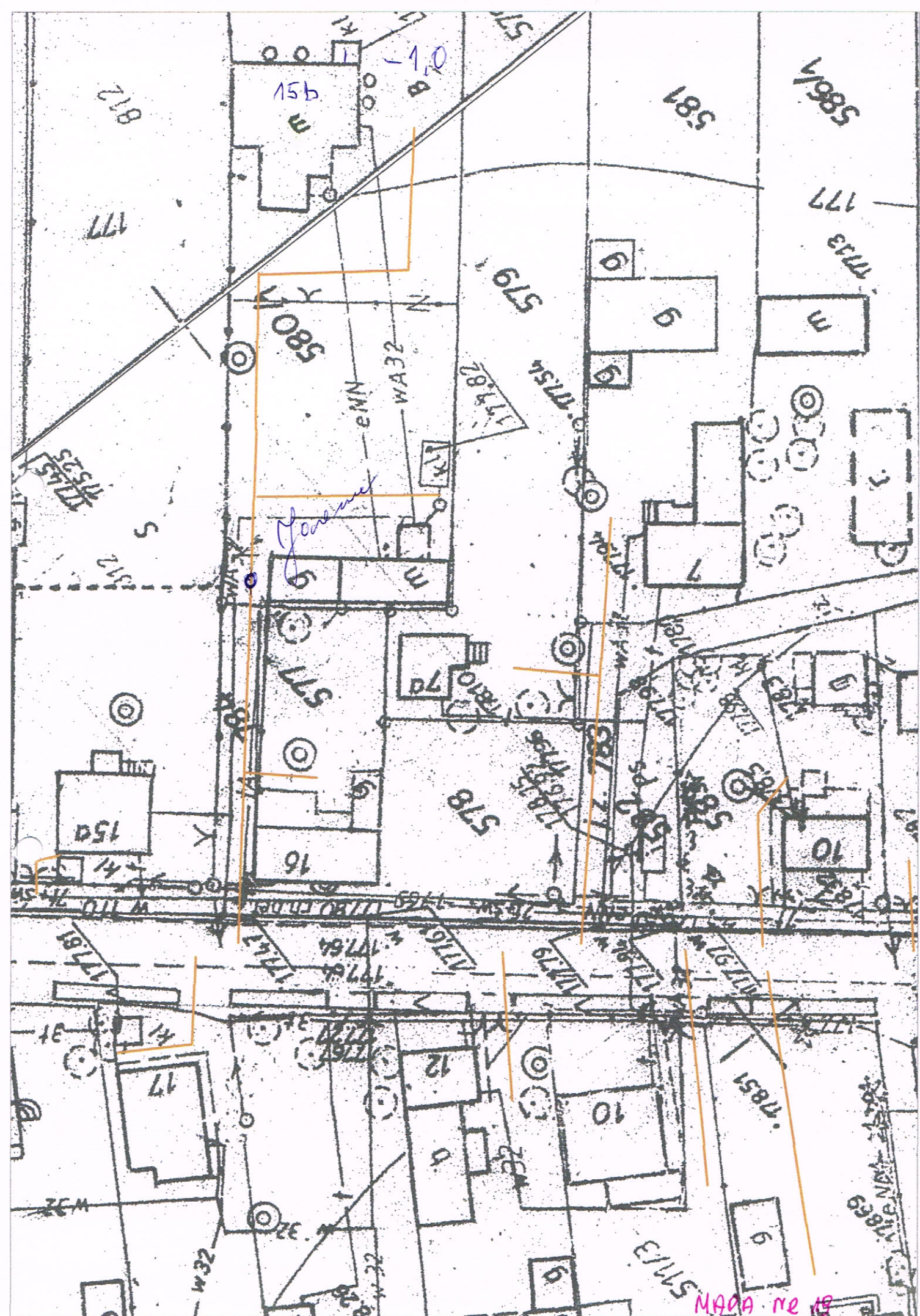

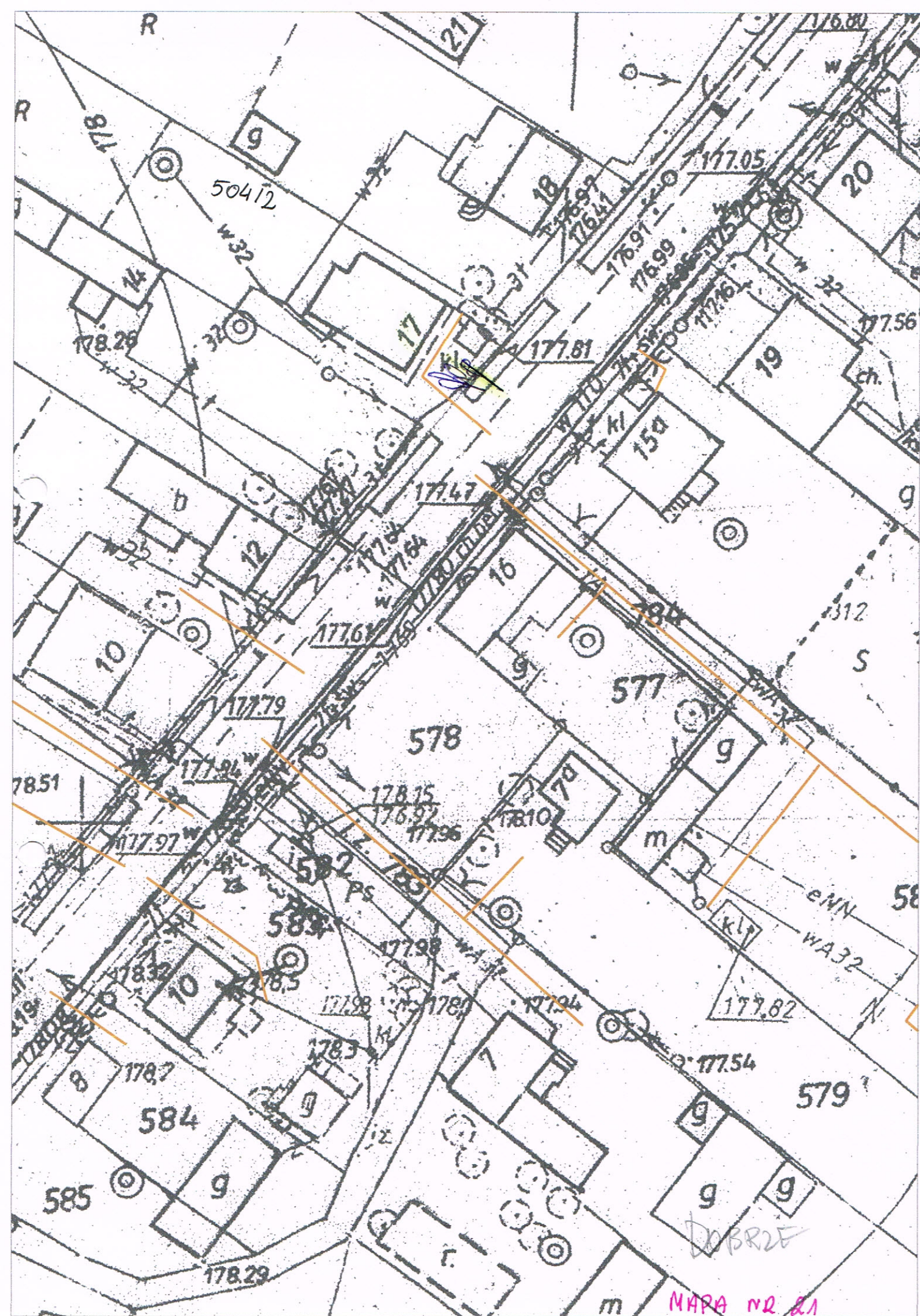

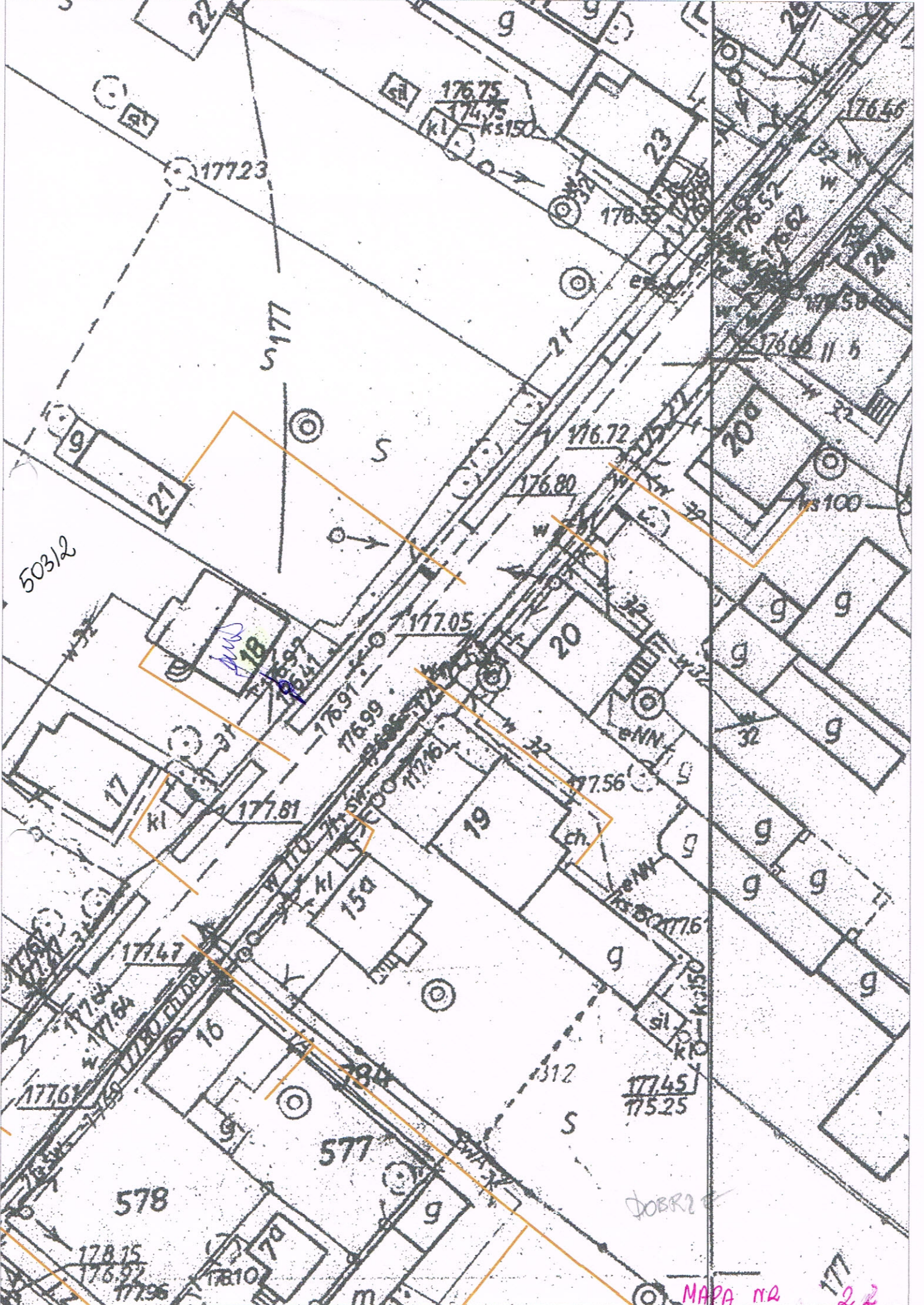

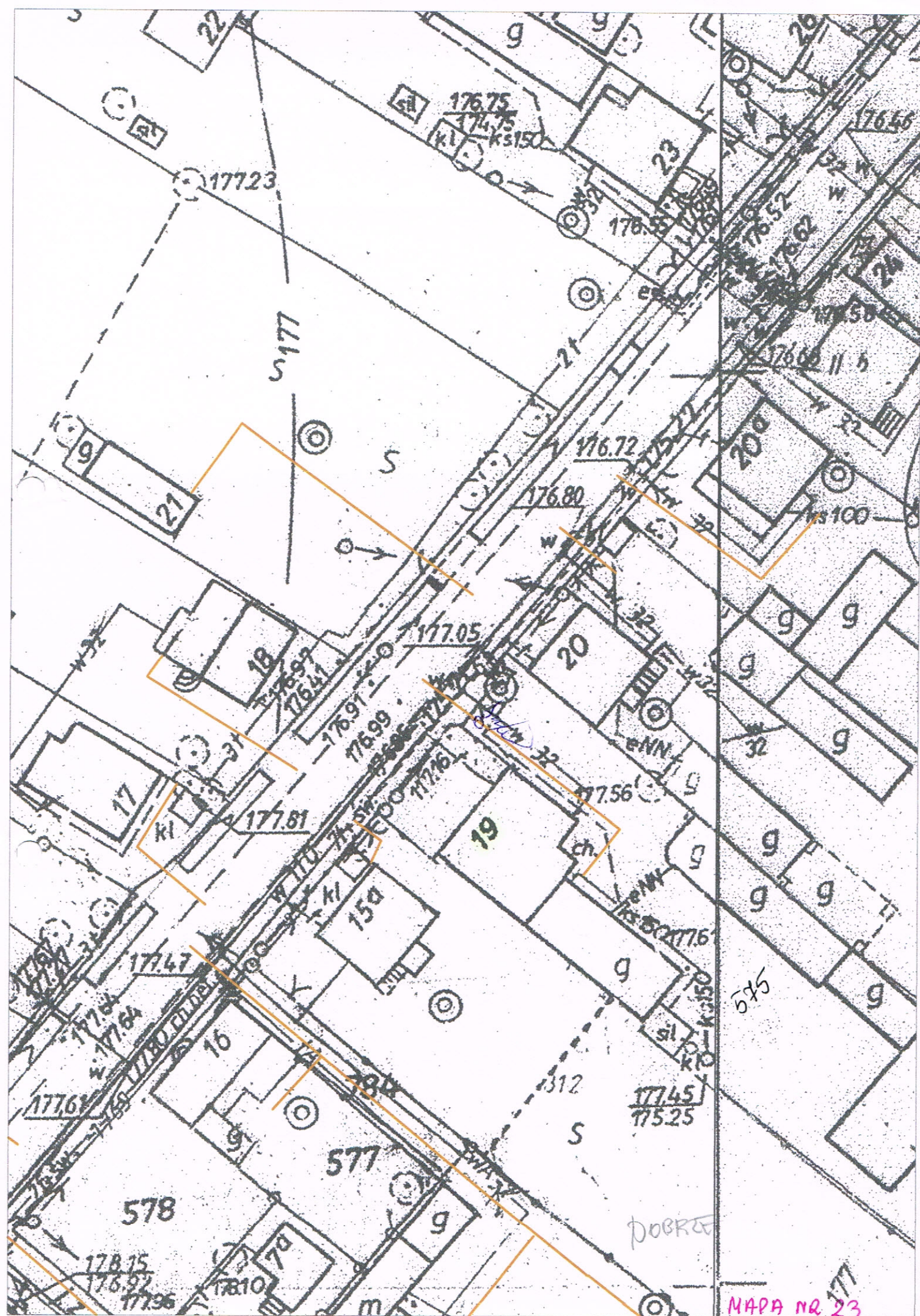

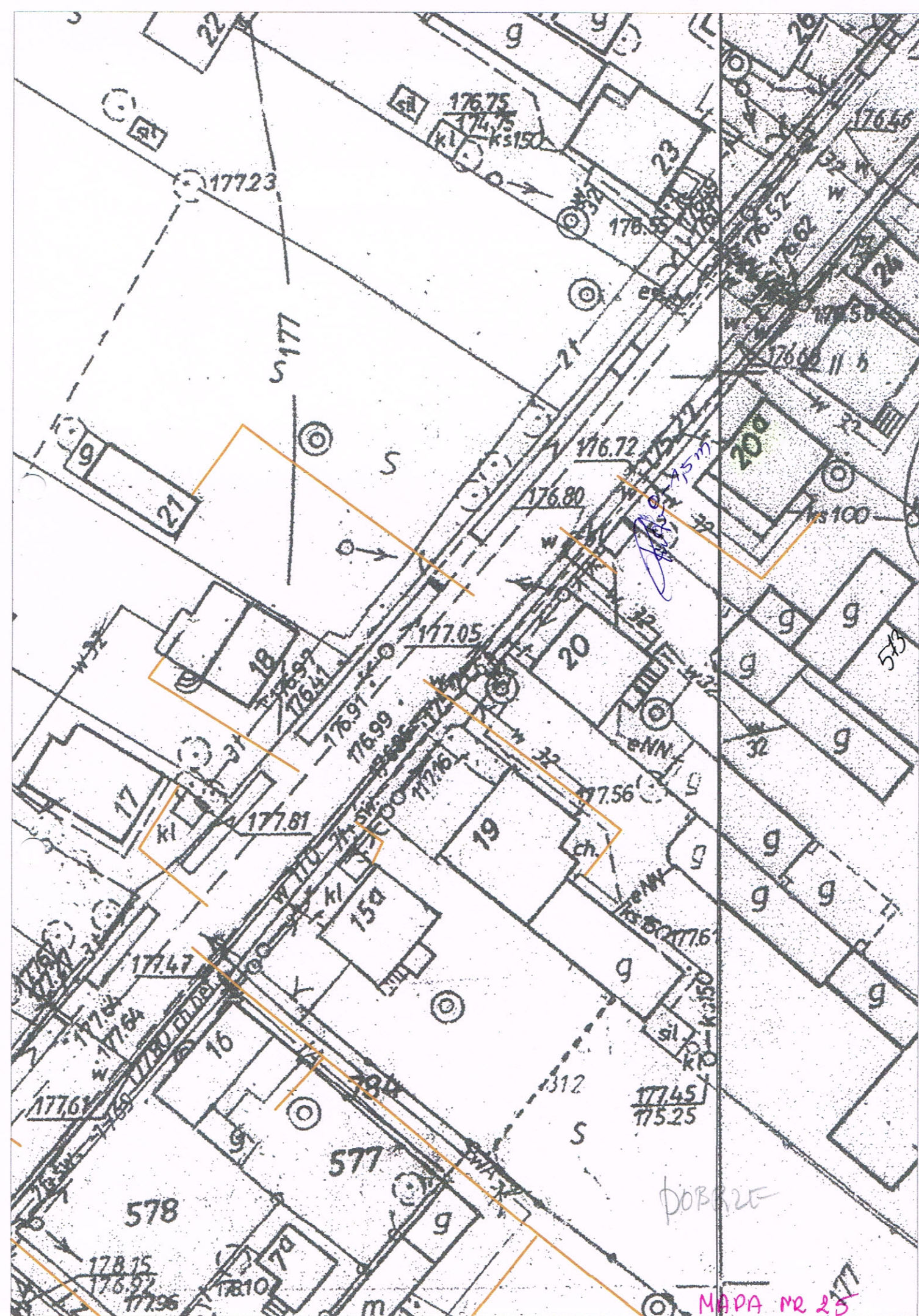

R
Pan Podestle
498/2
nowa mapa z przebiegiem
portu

Uwaga
Najważniejsza
w tym momencie
jest by
zostało
zrobione
20.03.

~~PAPRA WIAWA~~

MA 94 nr 27

155/8
LO-C

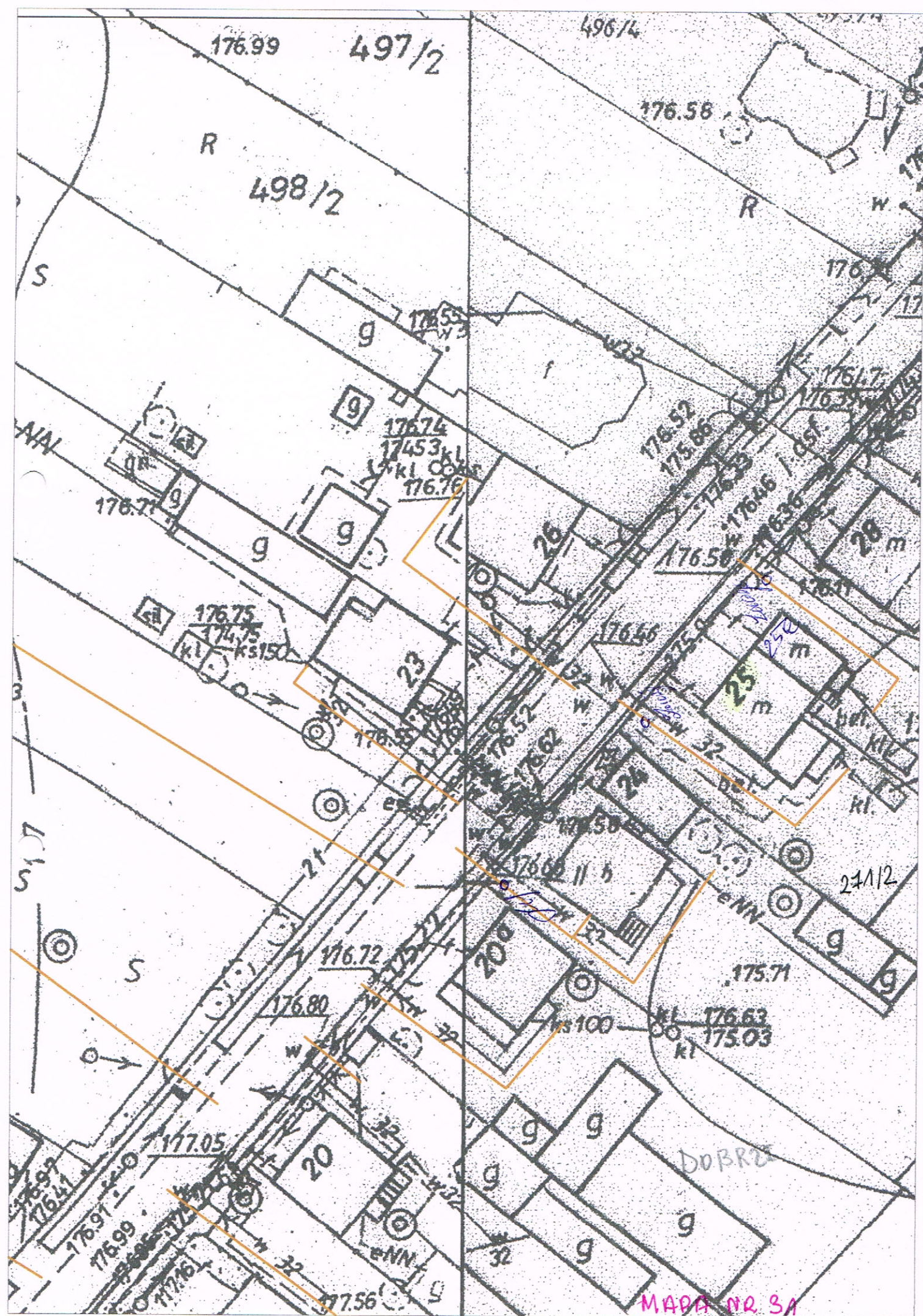

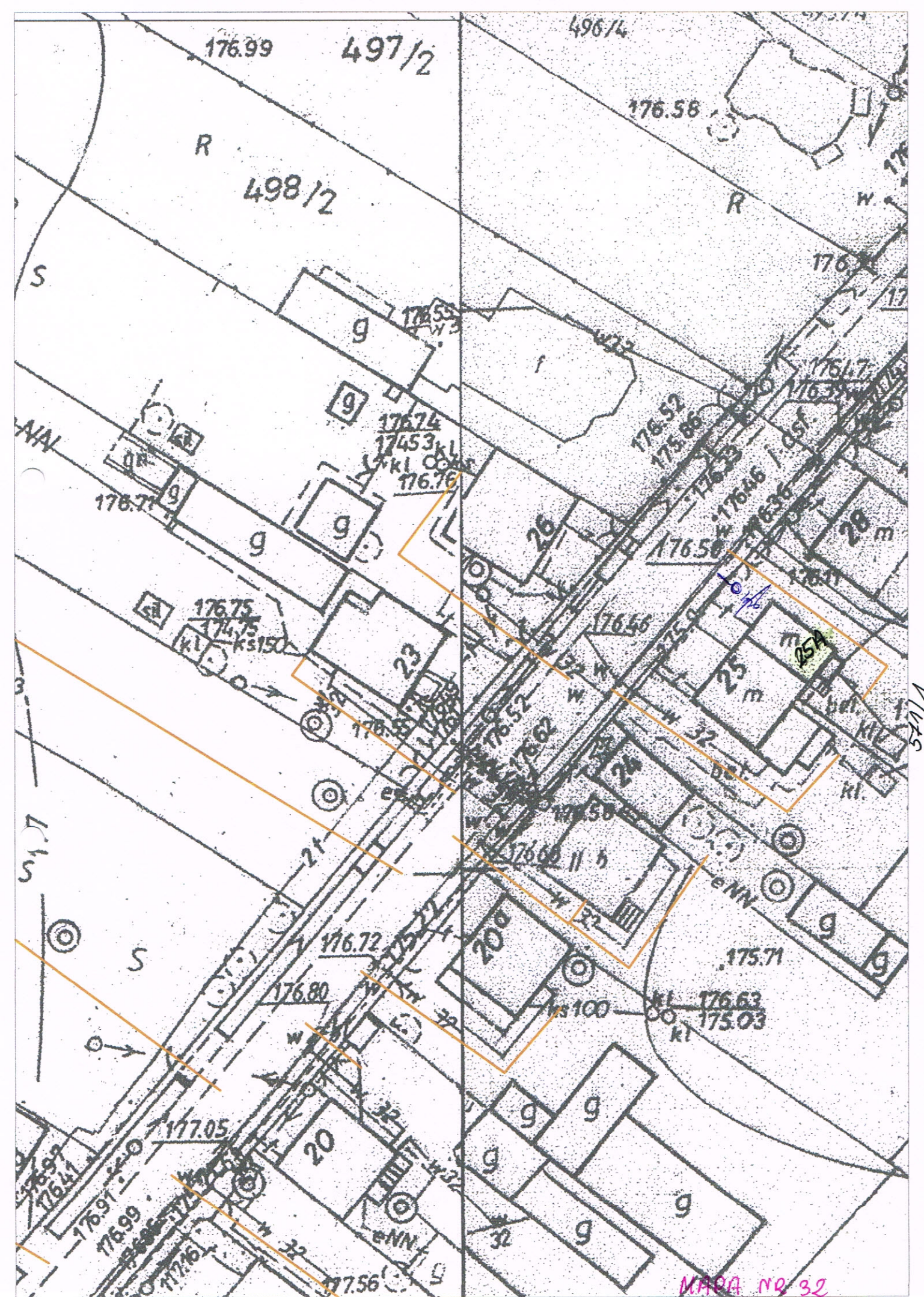

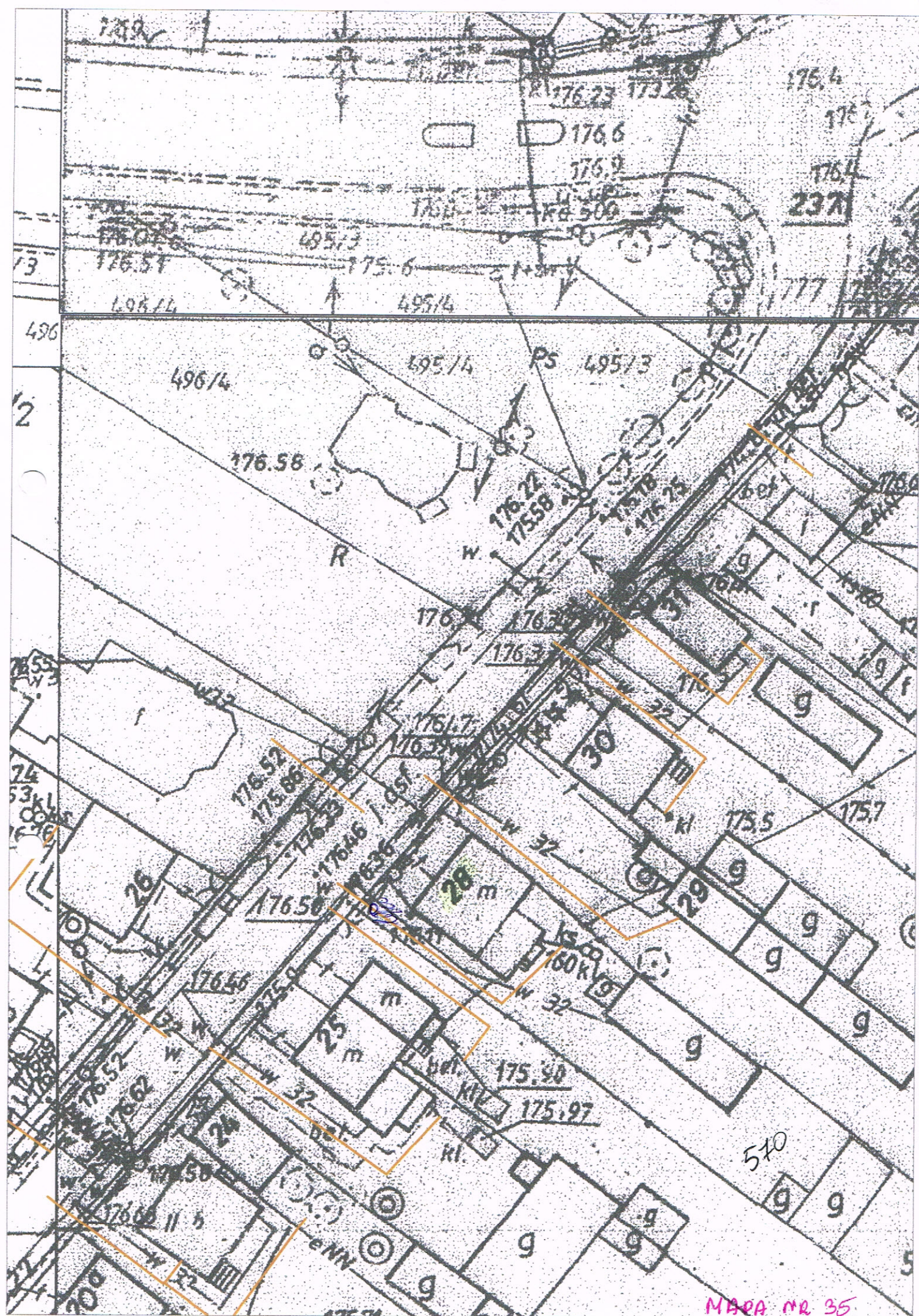

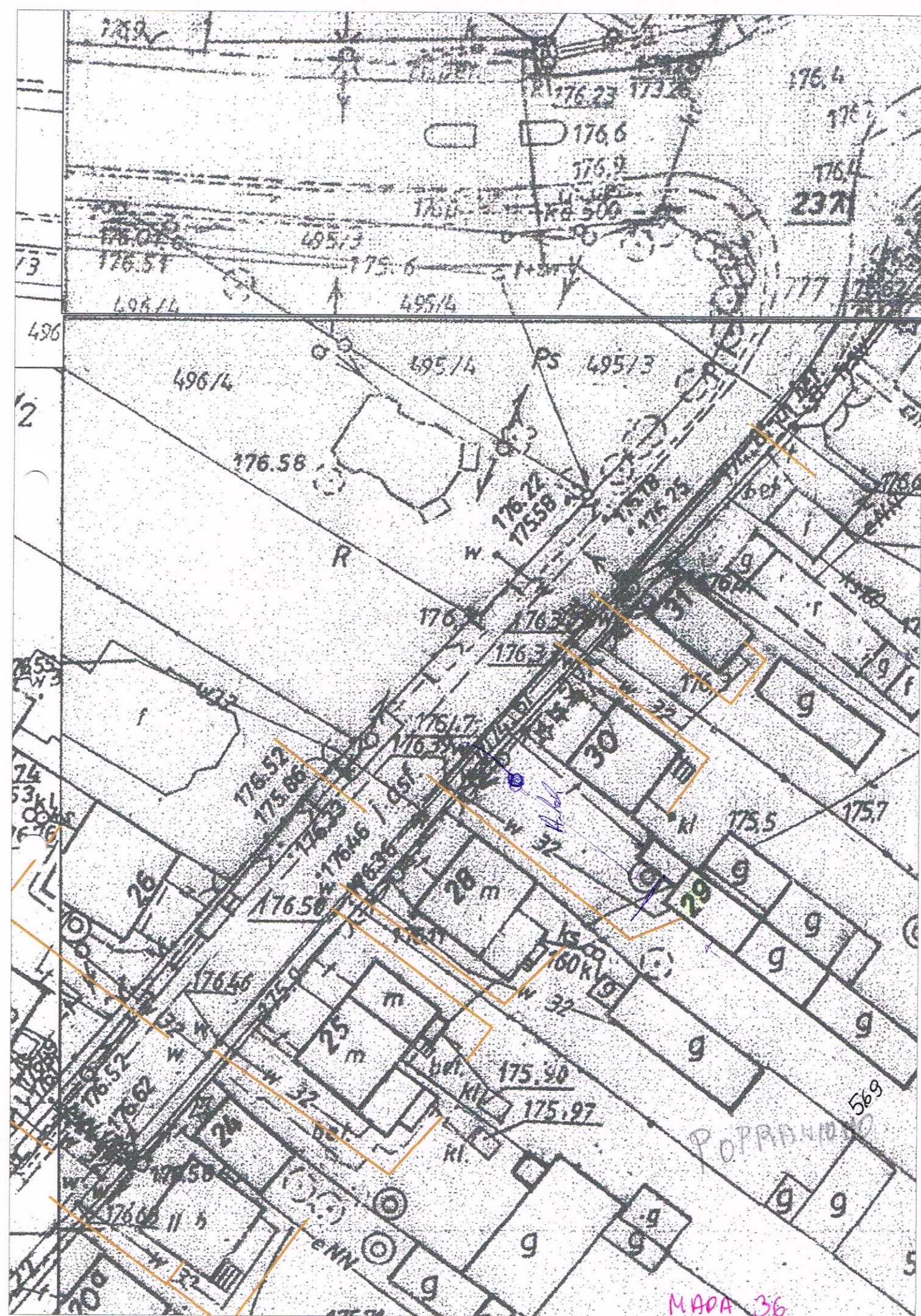

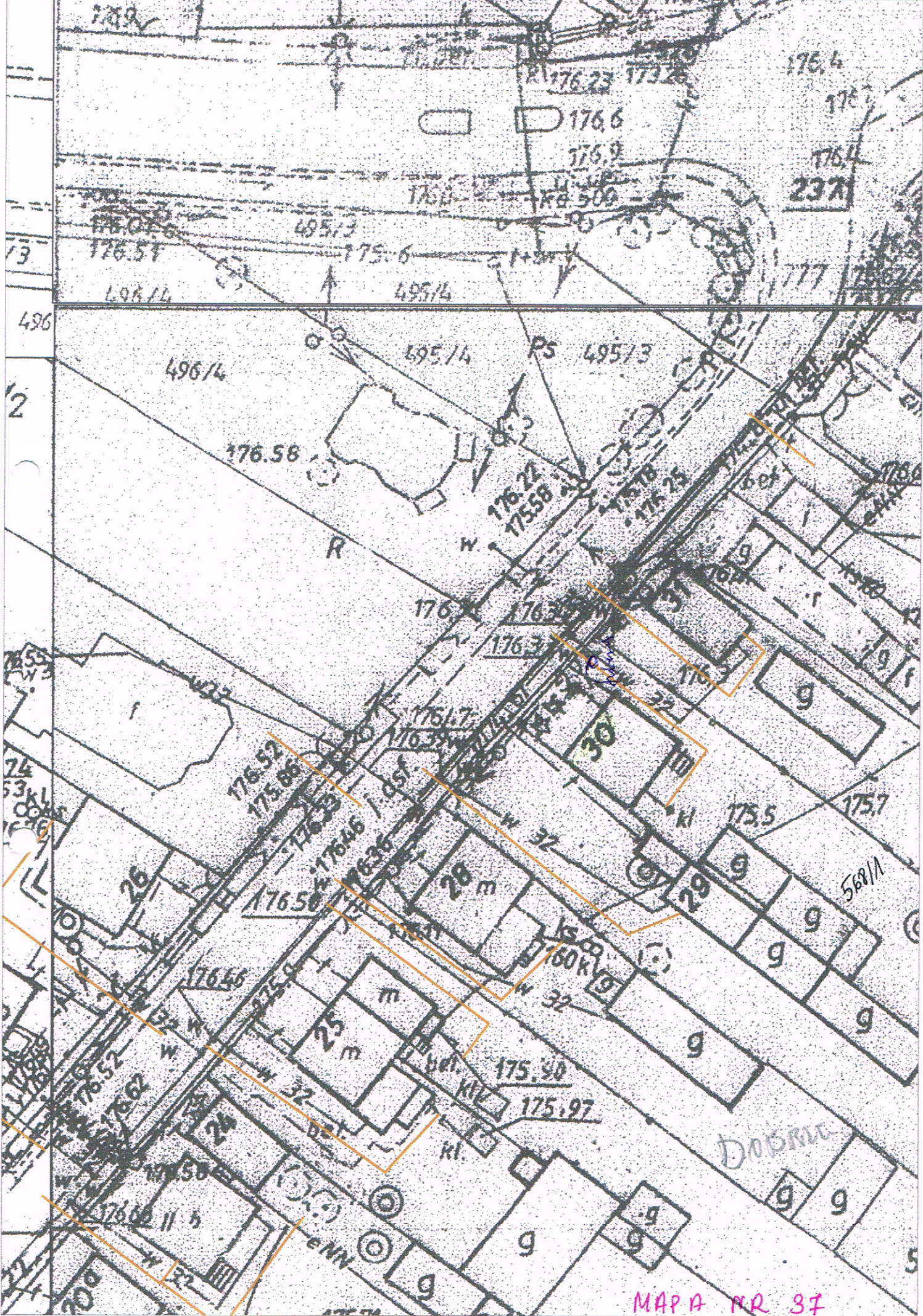

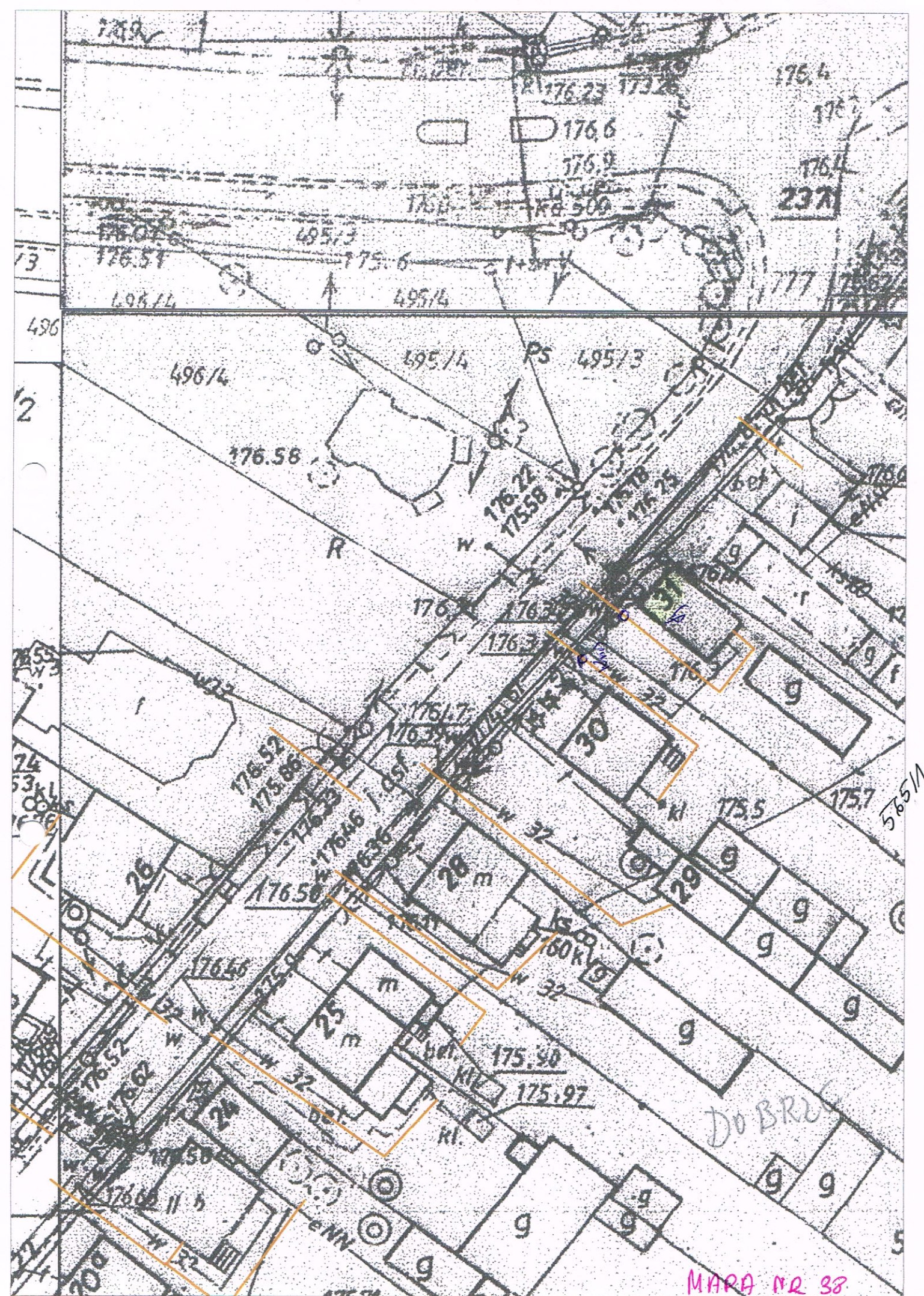

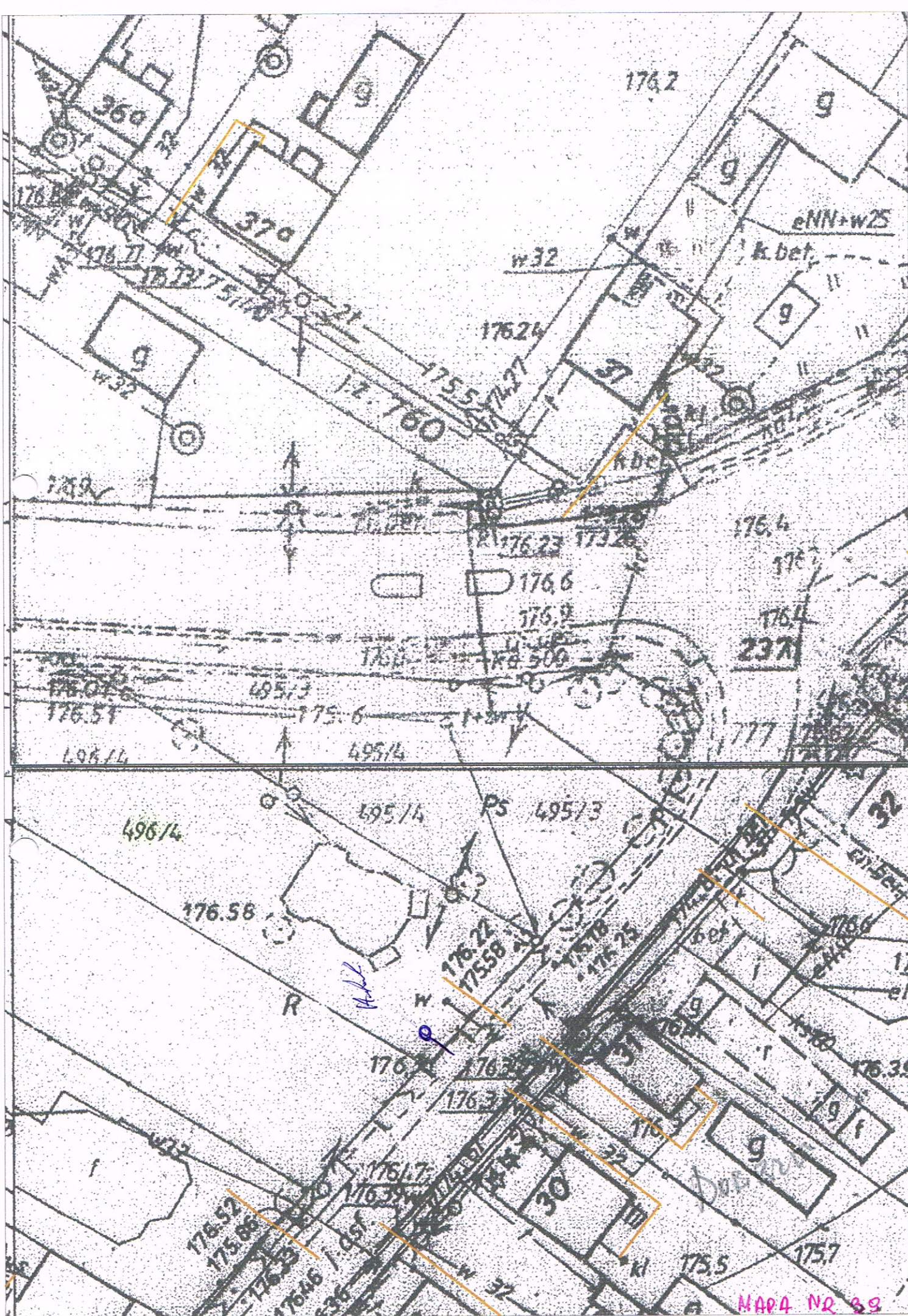

Sub. Officer J. S. Symon.
Com. W. C. Tolson
Vol. 51

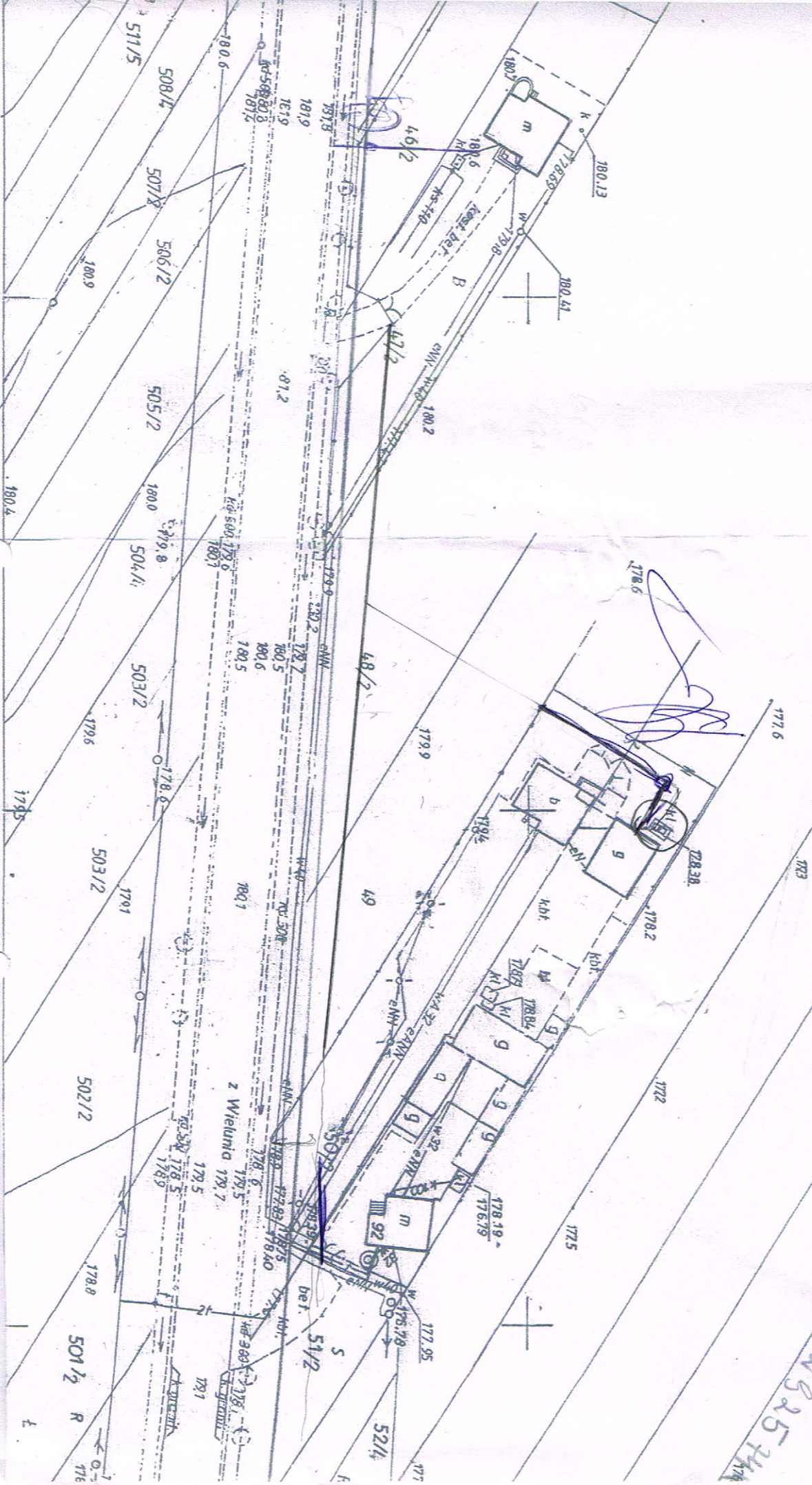



EKO-SYSTEM KALISZ JÓZEF GRYGORCEWICZ

w Kaliszu ul. Rumińskiego 3

tel./fax.: 062/764-22-46, e-mail: ekosystemkalisz@o2.pl

Stadium	Projekt budowlany		
Nazwa rysunku	Plan sytuacyjno-wysokościowy z projektowanym zagospodarowaniem terenu działki		
Inwestycja	Olewin - kanalizacja sanitarna		
Inwestor	Gmina Wieluń		
Obiekt	jak inwestycja		
Adres obiektu	Olewin		
Autorzy opracowania	Nr uprawnień	Podpis	Nr rys.: 52
Projektant	mgr inż. Józef Grygorcewicz	644/73 Pw	
Opracował	mgr inż. Tomasz Grygorcewicz		
Sprawdzający			

Legenda

	proponowany przebieg przyłącza - do ewentualnej zmiany przez właściciela posesji
--	--

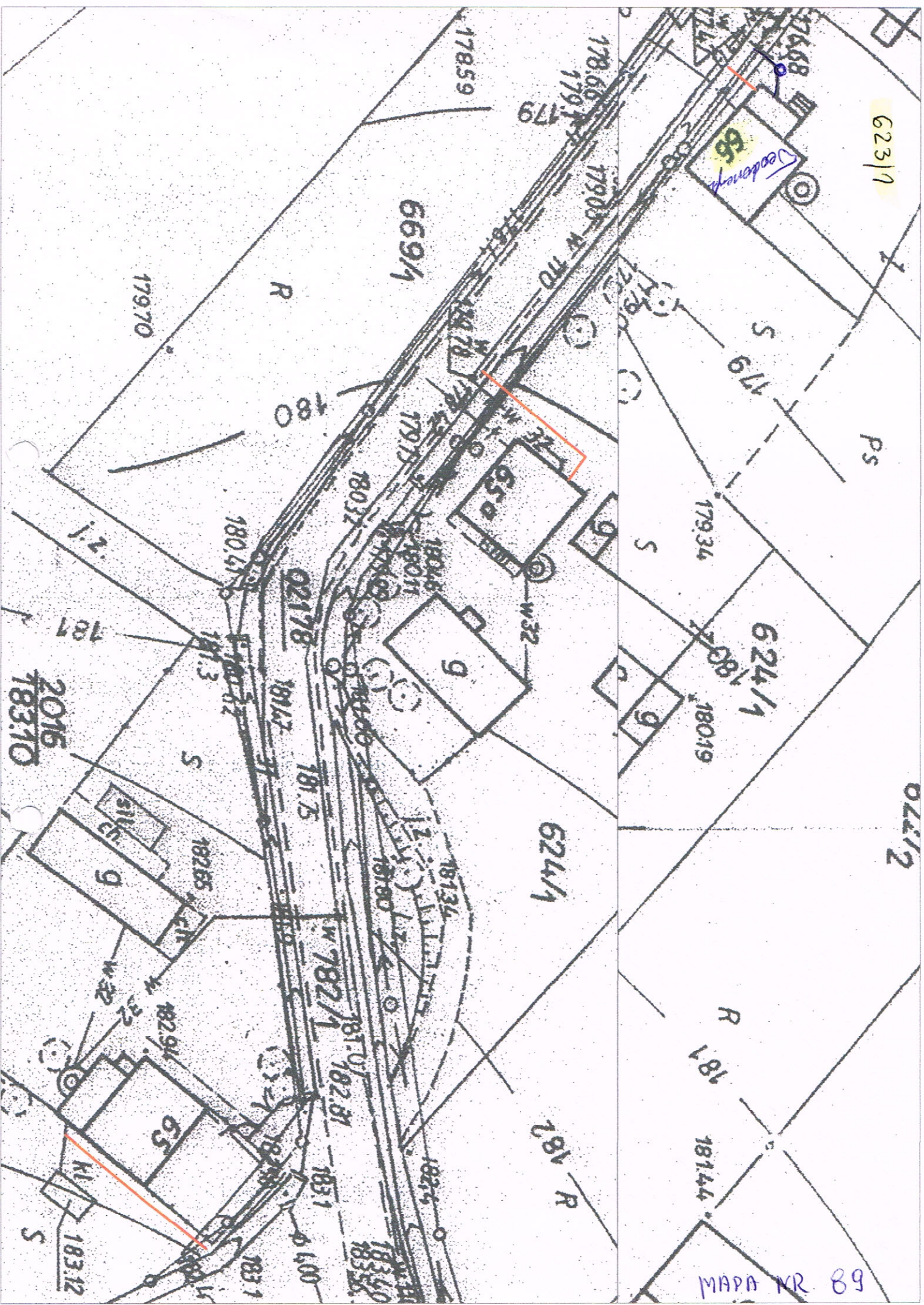

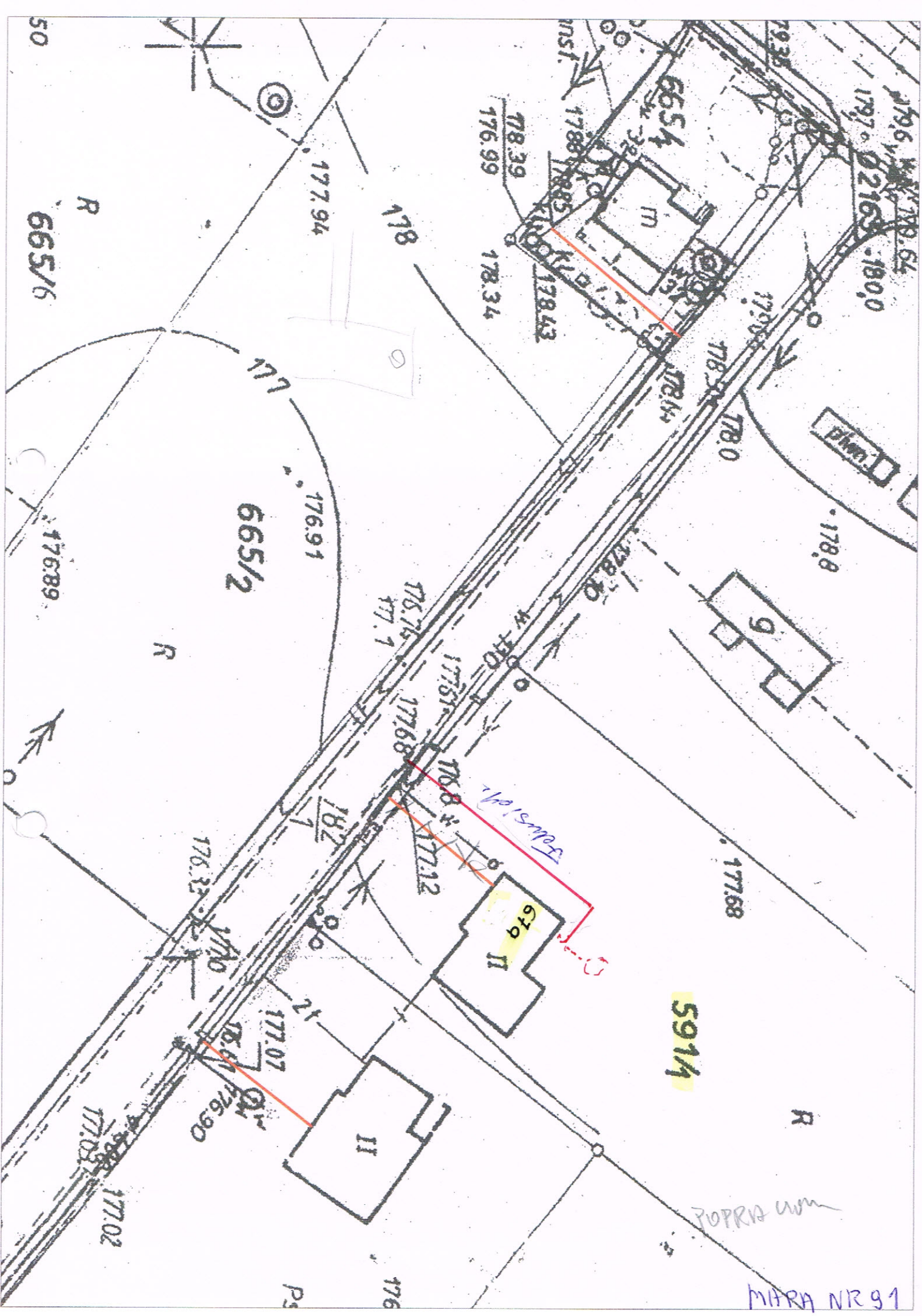

MARA NR 91

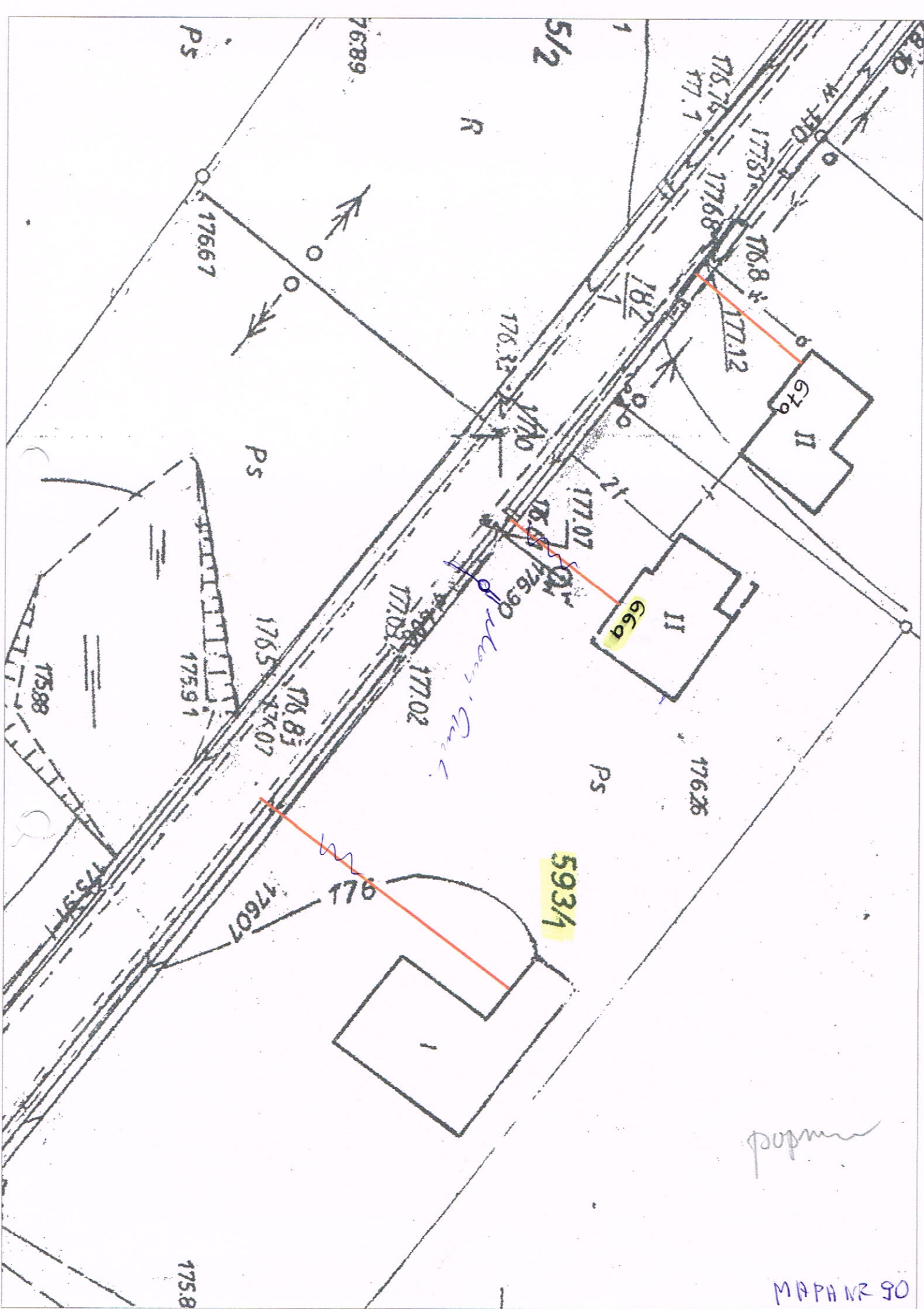

MAPA NR 90

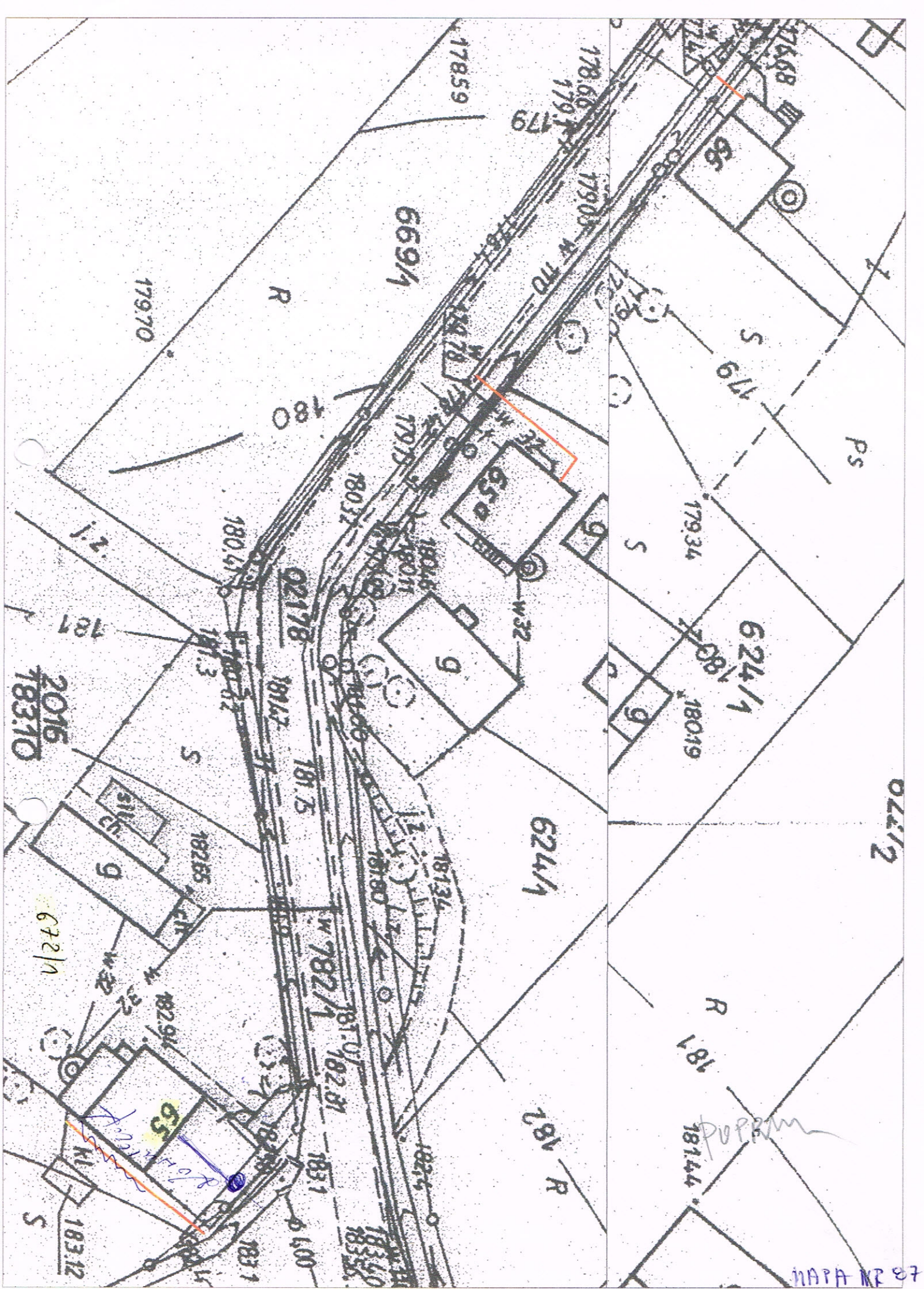

2016
783.10

672/1

MAPA NR 87

187.87

703

188.16

Ps

g

g

g

g

R

72



180

188.6

w32

188.81

188.86 187.35

188.99

188.75
189.01

w18888

pop meter

188.4
187.88

MDPA NR 57

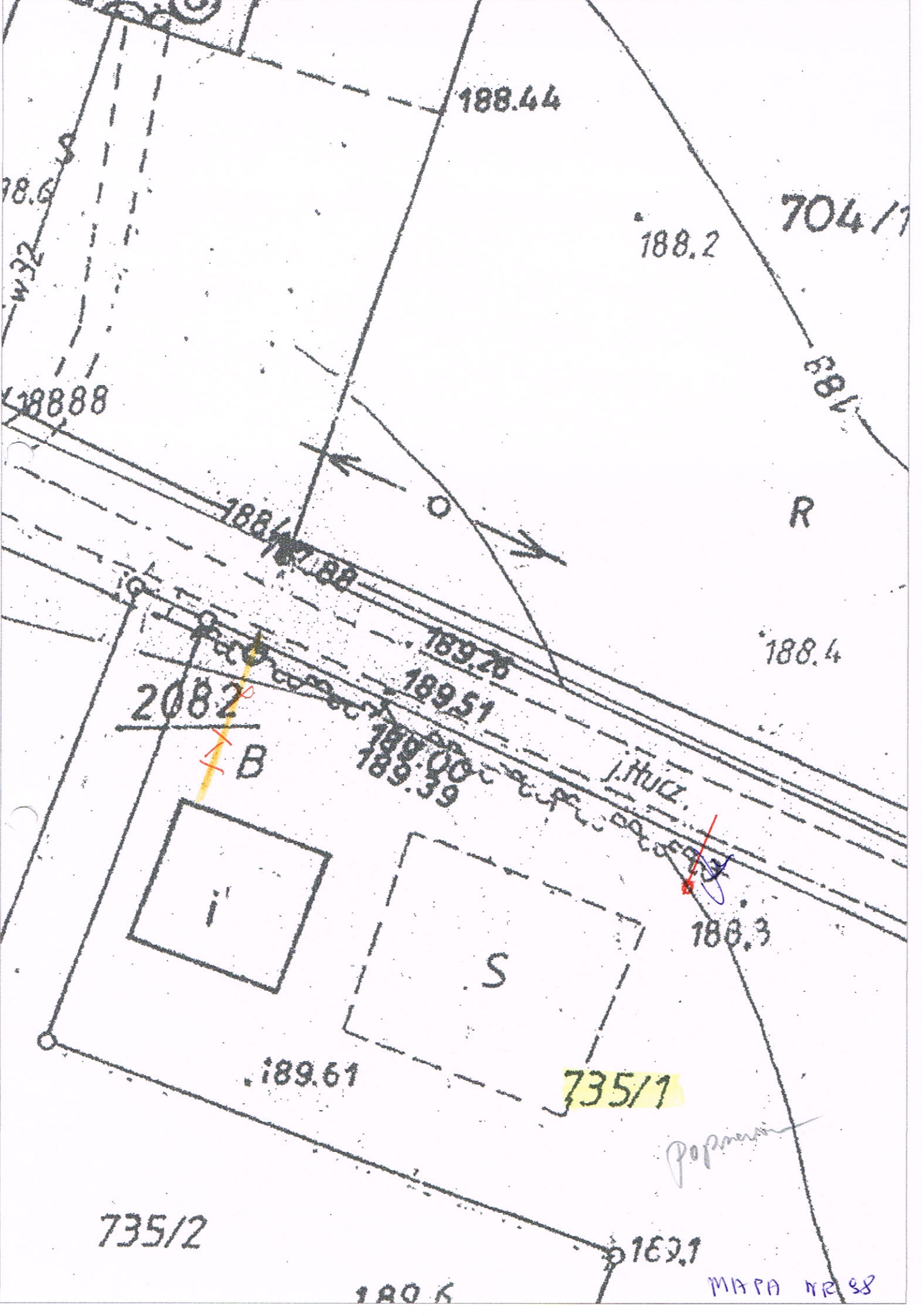

187.34

705

8

706

A

100-14

88-208

2083

18250
18250
182

78726

198.6

788.2
788.68

PS

6

188.29

188.7
R

MAPA NR 98

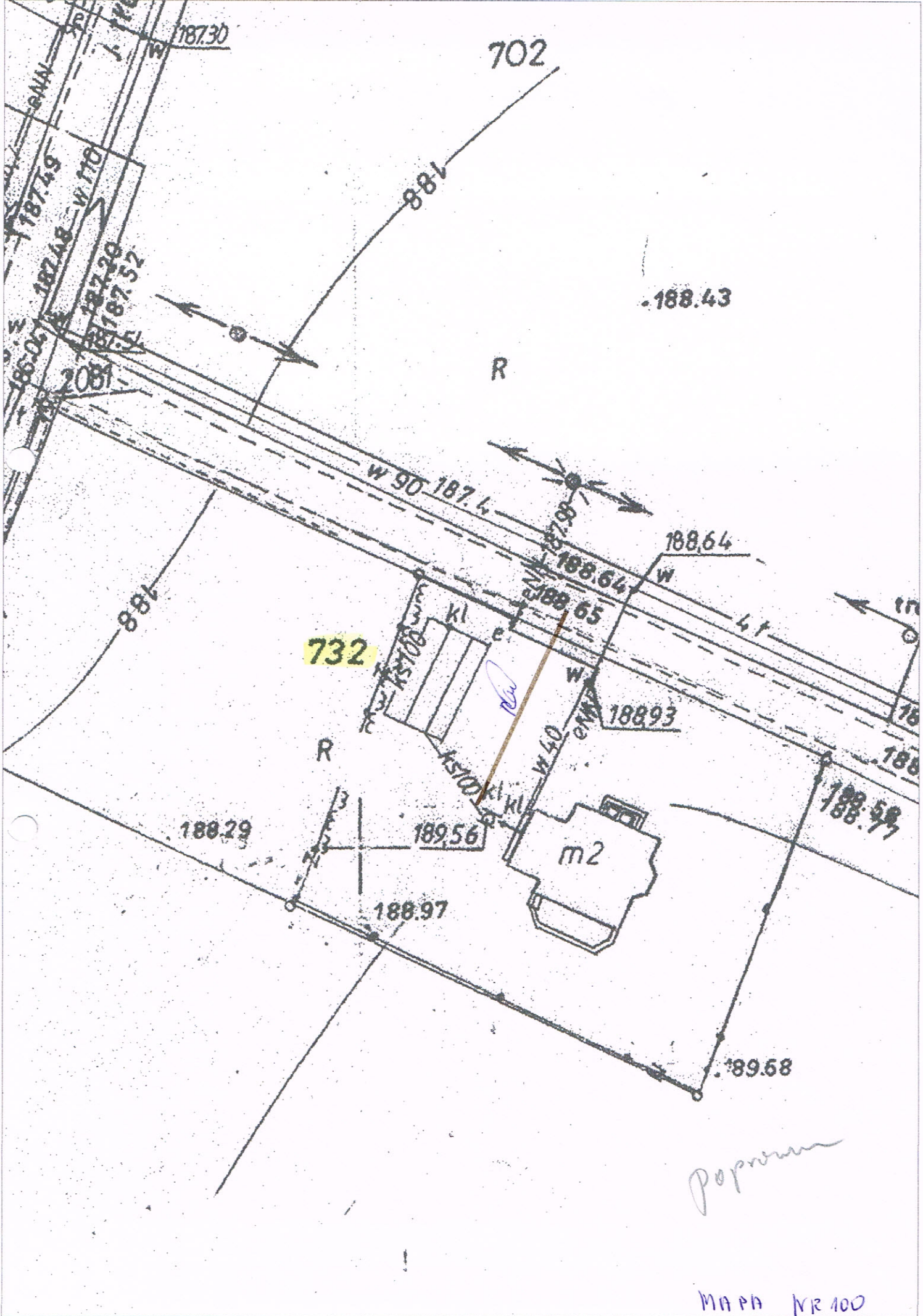

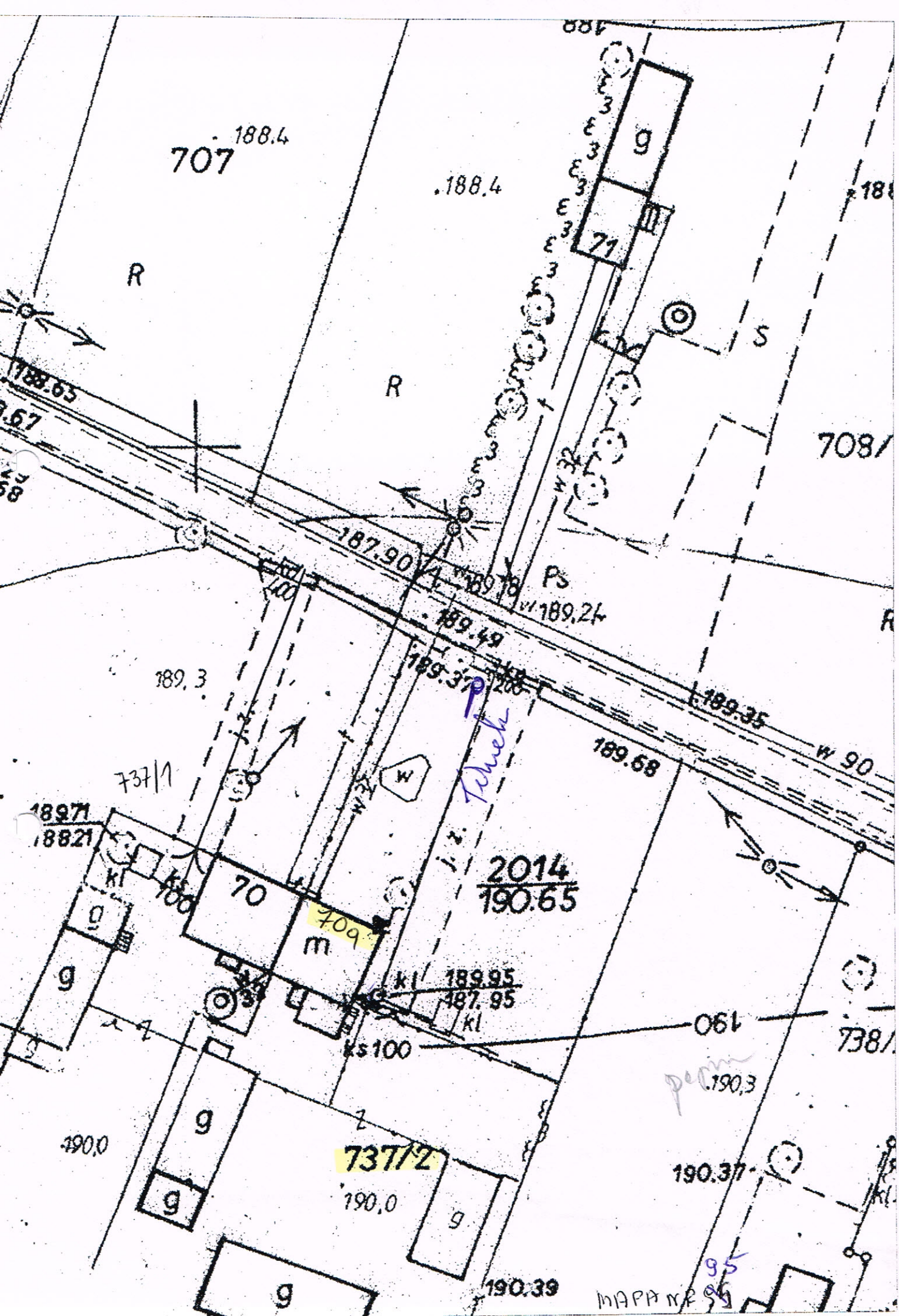

188.4
707

.188.4

R

R

S

708/

Ps

189.24

189.3

737/1

189.71
188.21

70

m

2014
190.65

189.95
187.95

ks 100

.190.3

190.0

737/2

190.0

190.39

MAPA NR 54

803

R

189.57

189.77

R

$\frac{2013}{191.10}$

557/5

189.8

9

9

kl

190.2

190.3

557/6

P.L.T.

064

189.99

f.

190.2

9

190.3

R

Konveiny

190.43

poprnu

poprnu

190.47

2082

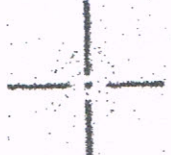

8/1

MAPA NR 105